



SINGAPORE POLICE FORCE



T/20160615/2136

Police Station Of Origin:
Traffic Police Division HQ
10 Ubi Avenue 3 SINGAPORE 408865
Tel No: 65470000

1 of 3

Report No. T/20160615/2136

REPORT OF A TRAFFIC ACCIDENT

Date/Time Report Made: 15/06/2016 18:05		Vide Report No.: F/20160615/0109		Station Diary No.:	
Informant's Particulars					
Name of Informant: JIMMY WONG CHING MEE			Address: APT BLK 418 BEDOK NTH AVE 2 #05-91 SINGAPORE 460418		
ID Type / ID No.: FIN NO / G8357054M			Contact No.: Home/Office: Mobile: 97692308		
Nationality: MALAYSIAN			Email:		
Sex: Male	Age: 30	Date of Birth: 30/01/1986	Type of Informant: Driver		
Race: Chinese			Language:		Institution / School Name:
Occupation: TECHNICAL			Driving Licence Information: Class: 3,4A		Date of Expiry:

General Information of the Accident					
Type of Accident:	Injury Attended by Police	Drink Drive: No	Date/Time of Accident: 15/06/2016 11:45	Type of Location: Straight Road	
Location: Along Road 1 PAN ISLAND EXPRESSWAY TOWARDS JURONG BEFORE EXIT 26A					
Weather: Raining		Road Surface: Wet	Road Speed Limit:		
Traffic Flow: One Way		Traffic Control: Not Controlled	Yot Hwee Choo CSO Traffic Police Date: 16 FEB 2017	Traffic Volume: Light	
Type of Collision: Between Moving Vehicles - Head To Rear			Anyone conveyed by ambulance: No		

Details of Vehicle Involved						
Vehicle No.	Type	Make	Model	Color	Condition	No of
GX1486R	Van					0
JPE9025	Car					0
SGP4001D	Car					0
SHC3355X	TAXI					0
SJY9599E	Car					0



**SINGAPORE
POLICE FORCE**



T/20160615/2136

Police Station Of Origin:
Traffic Police Division HQ
10 Ubi Avenue 3 SINGAPORE 408865
Tel No: 65470000

2 of 3

Report No. T/20160615/2136

CONTINUATION OF REPORT

Details of Person Involved			
Any Pedestrian Involved: No			
No. of Pedestrians Injured: NIL		Use of Pedestrian Crossing: NA	
Driver			
Name	JIMMY WONG CHING MEE	ID No.	G8357054M
Related Vehicle	NIL	Contact No.	97692308
Hospital/Clinic	NIL	Class of Driving Licence & Expiry Date	Class: 3,4A Date of Expiry: NIL
Date Treatment	NIL	Date Discharge	NIL
No. of Days granted Medical Leave	NIL	Degree of Injury	NIL

Brief Details.

ON THE ABOVE MENTIONED DATE, TIME AND LOCATION

I WAS DRIVING FROM CHANGI SOUTH STREET 2 TOWARDS CLEMENTI PIE, WHEN I NEAR EXIT 26A THE FRONT VEHICLE STOP AND I ALSO STOP MY VEHICLE. SUDDENLY I HEARD THE IMPACT FROM MY BEHIND. THE FIRST IMPACT WAS NOT SO HARD AND THEN GOT ANOTHER IMPACT ABIT HARDER. GOT ONE INJURIES AND AFTER THE TRAFFIC POLICE COME TO INVESTIGATE THE INCIDENT. THATS ALL.

Certified True Copy
pursuant to Sec. 76 of the
Evidence Act, Cap 97.

Yat Hwee Choo
CSO Traffic Police
Date :

16 FEB 2017



**SINGAPORE
POLICE FORCE**



T/20160615/2136

Police Station Of Origin:
Traffic Police Division HQ
10 Ubi Avenue 3 SINGAPORE 408865
Tel No: 65470000

3 of 3

Report No. T/20160615/2136

CONTINUATION OF REPORT

Sketch Plan

Informant is not able to provide sketch plan

IMPORTANT: Please attach a copy of your vehicle's Insurance Certificate to this report. If you don't have the certificate with you now, please fax a copy to 65474885 stating the report number as reference.

Signature Of Officer Recording The Report: TP / JAUHAR MAKUN BIN RAZALI	Signature Of Informant:
Signature Of Interpreter: Not applicable	Date/Time: 15/06/2016 18:05
Officer In Charge Of Case: TP / GIT / SI KONG MUN KEEN Contact No.: 65476099	Classification Of Case: S. 160(1) Road Traffic Act punishment for dangerous driving Evidence Act, Chap 97.

Authentication Stamp
NP168

Yat Hwee Choo
SGO Traffic Police

15/06/2016

16 FEB 2017

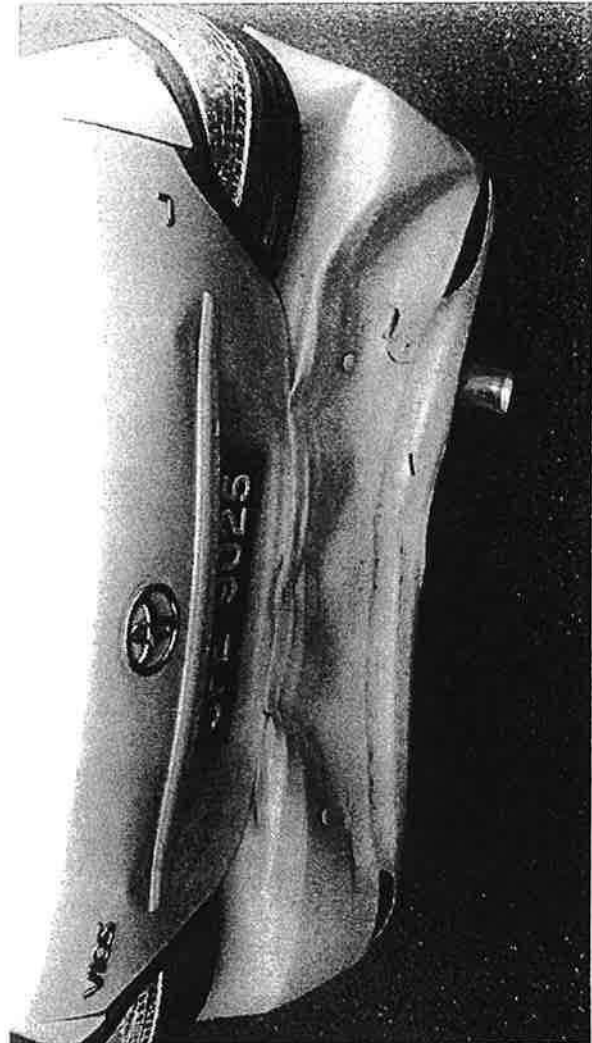
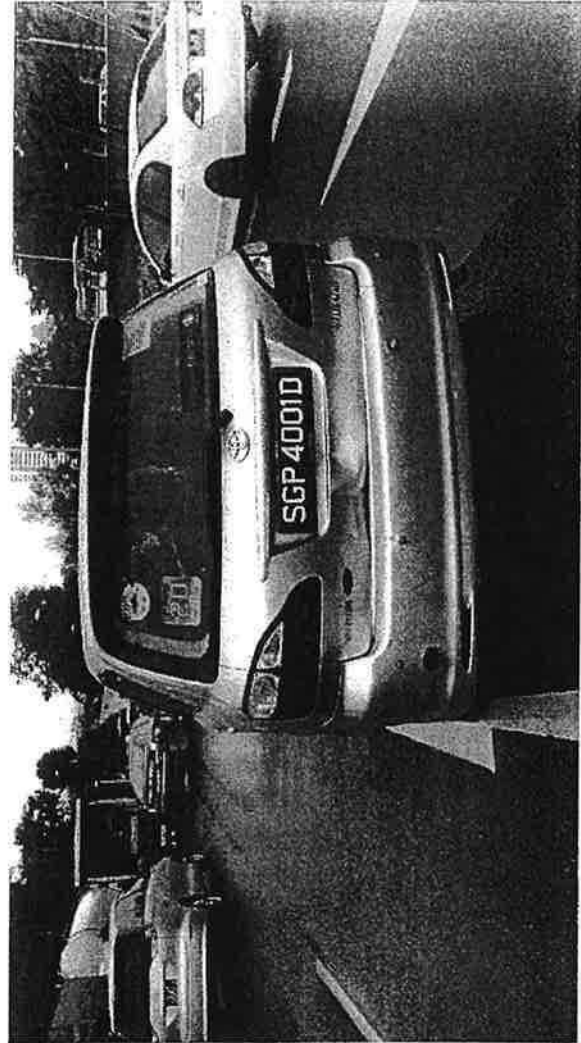



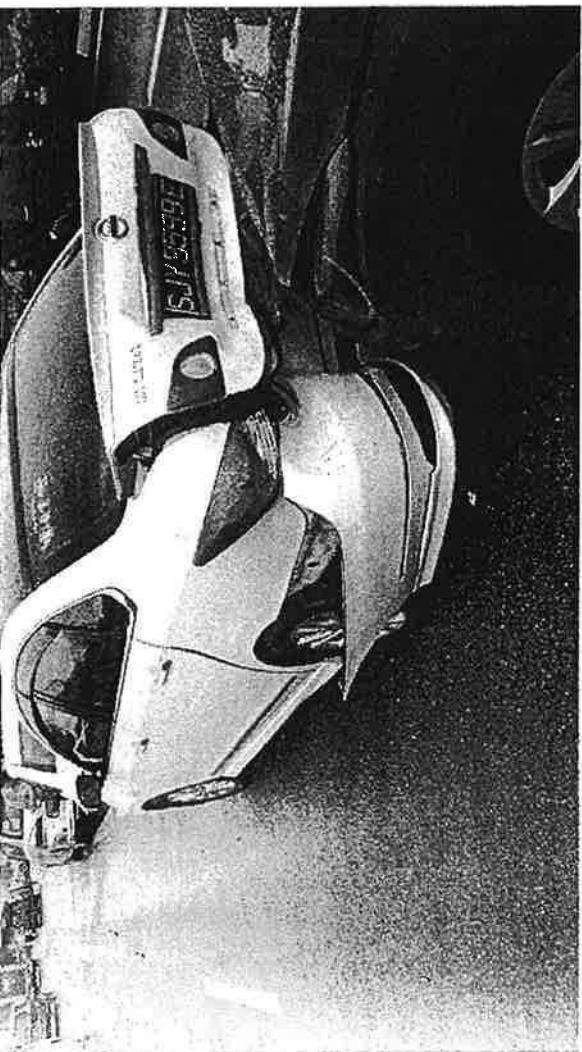
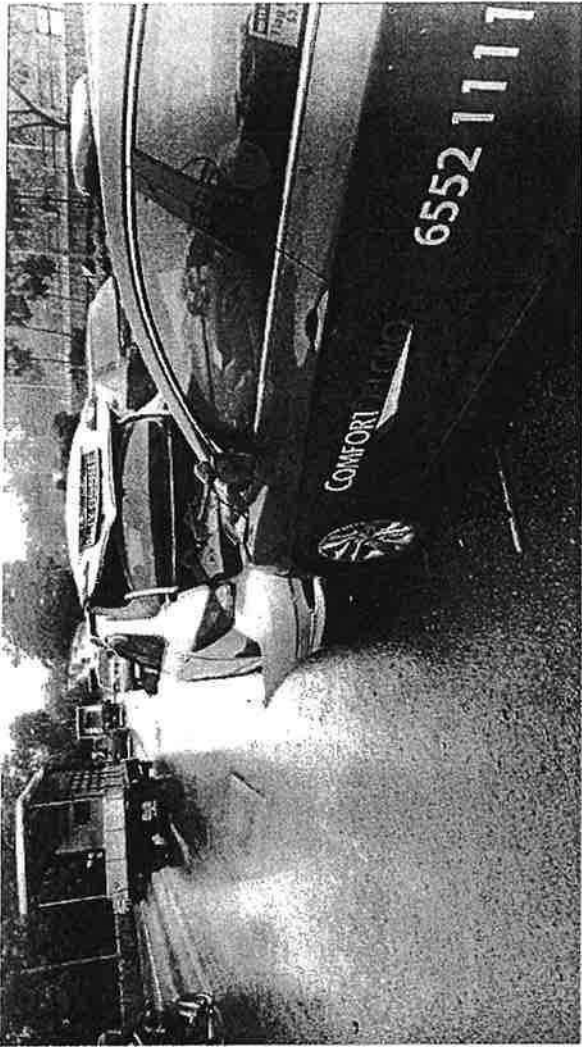
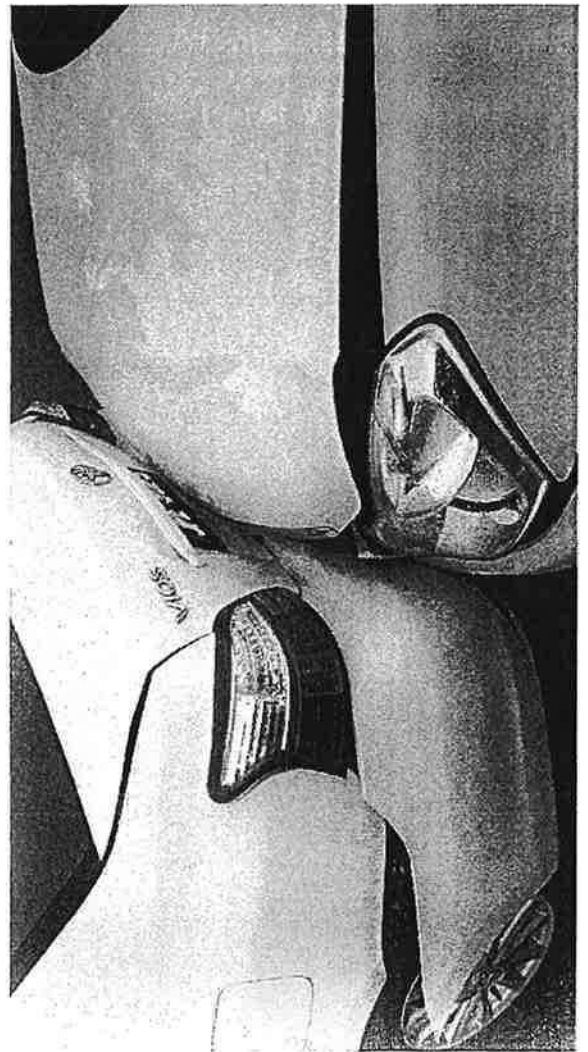
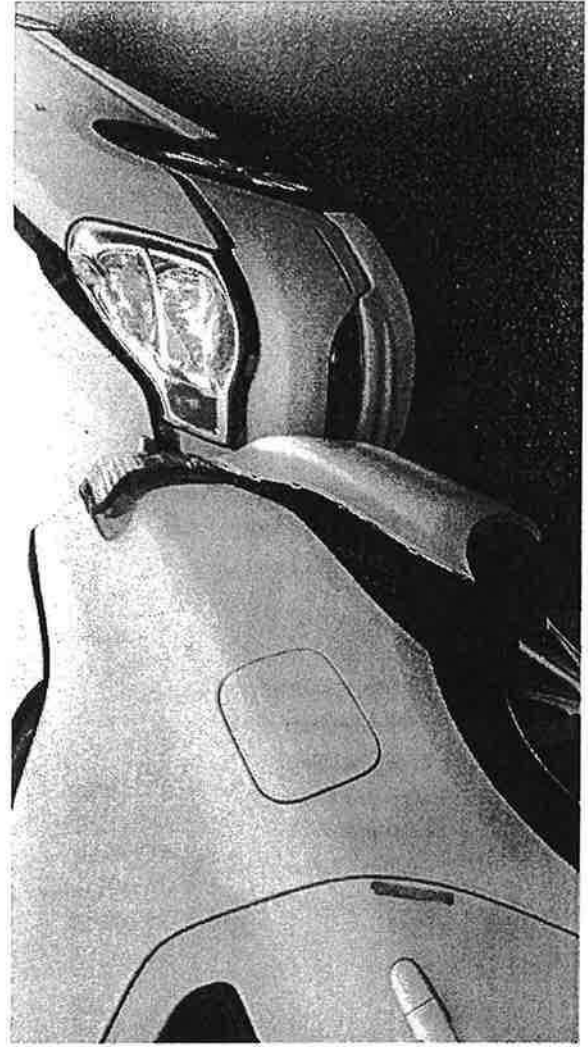

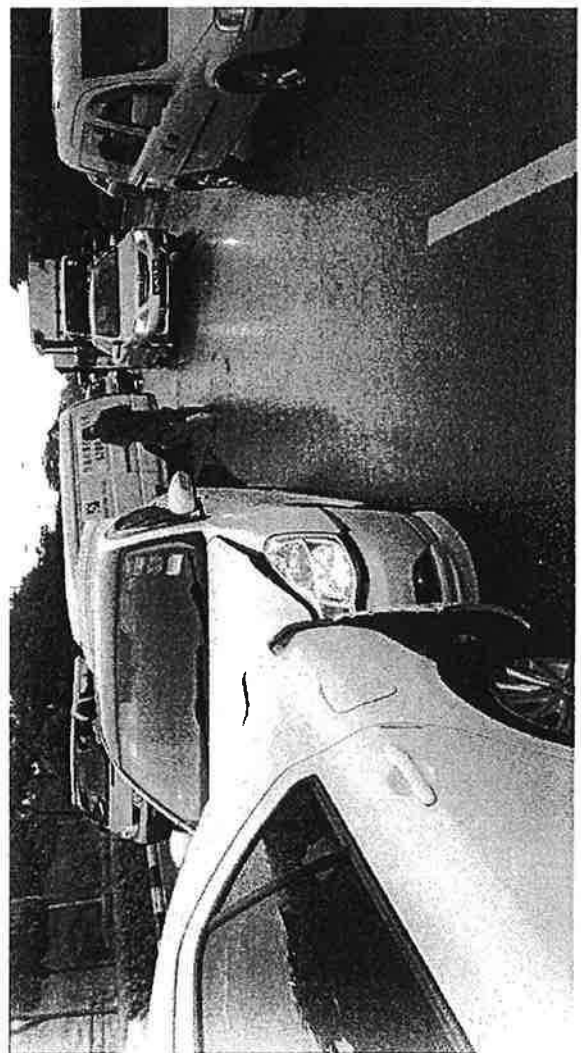
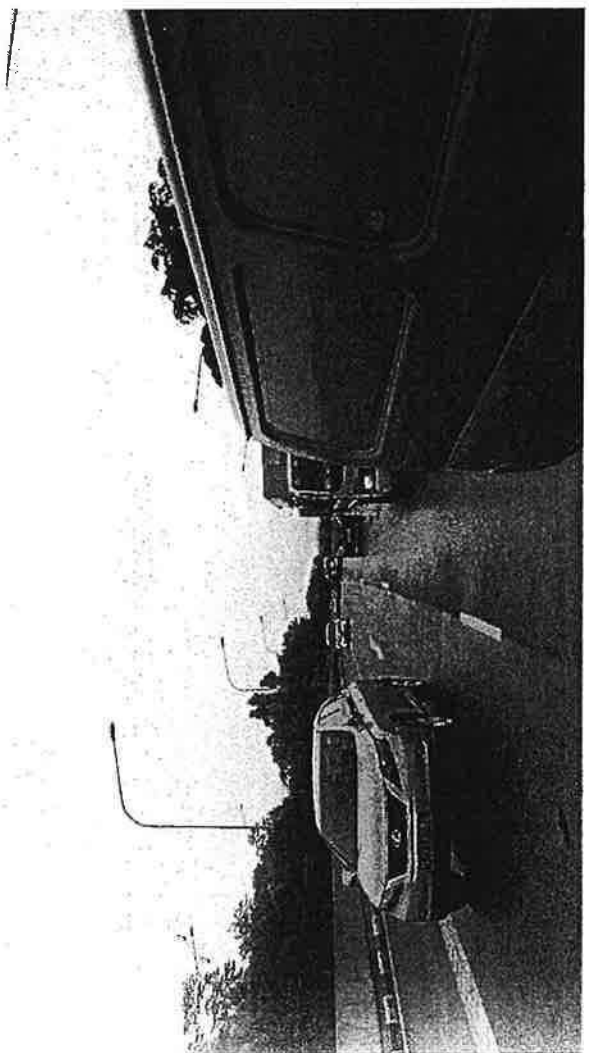

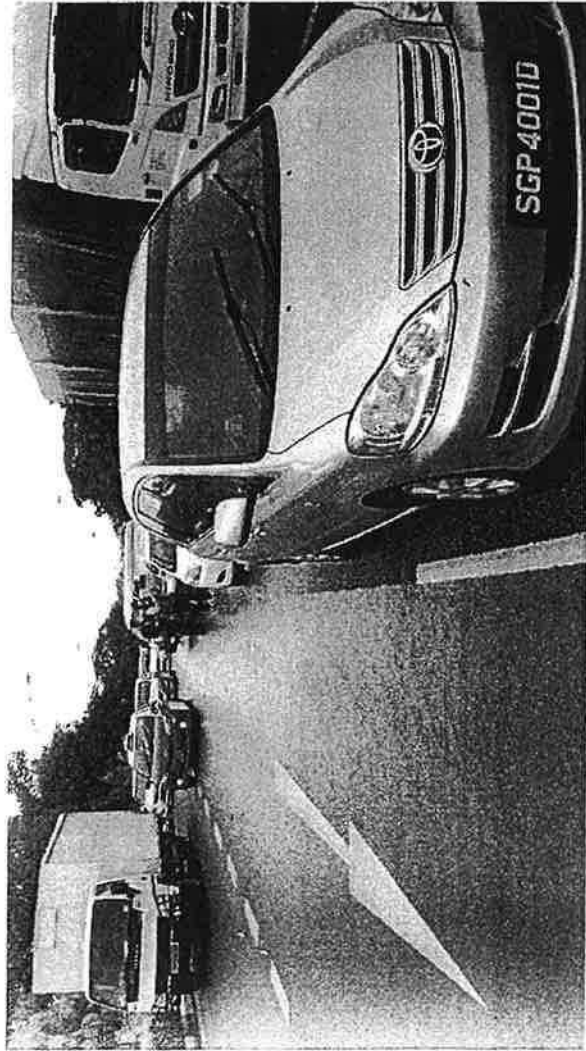
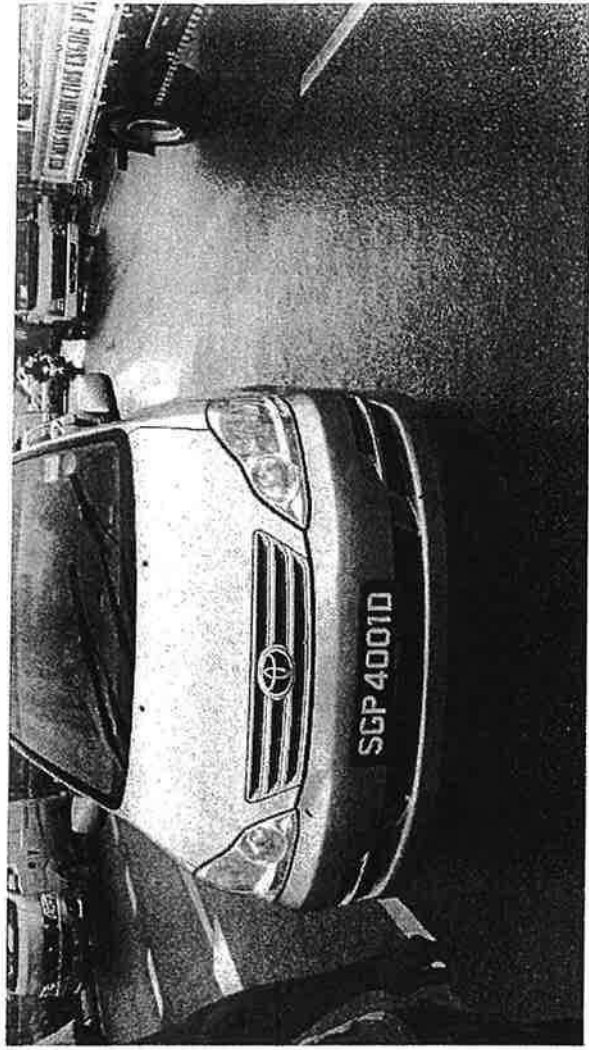
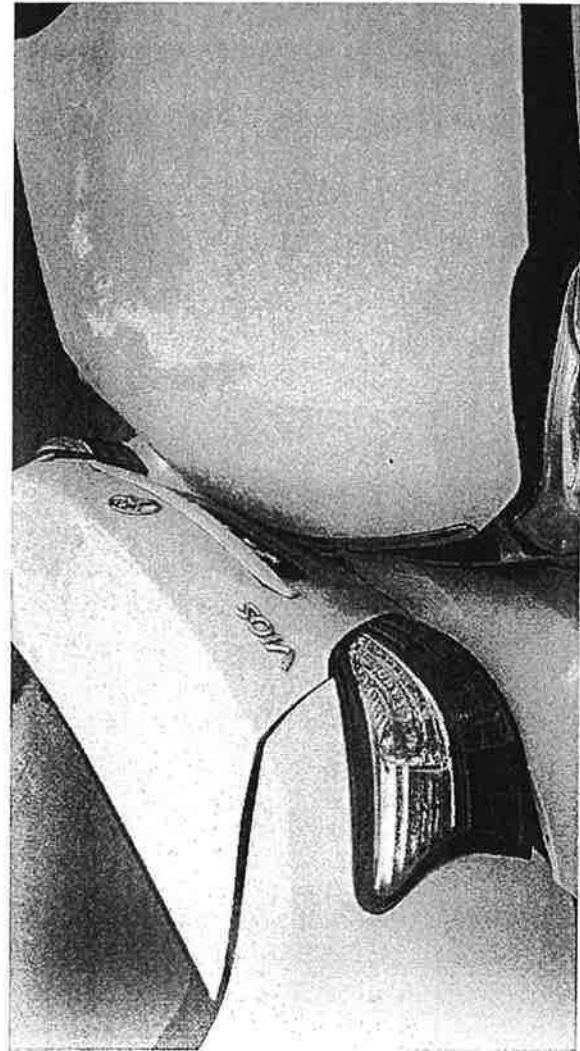
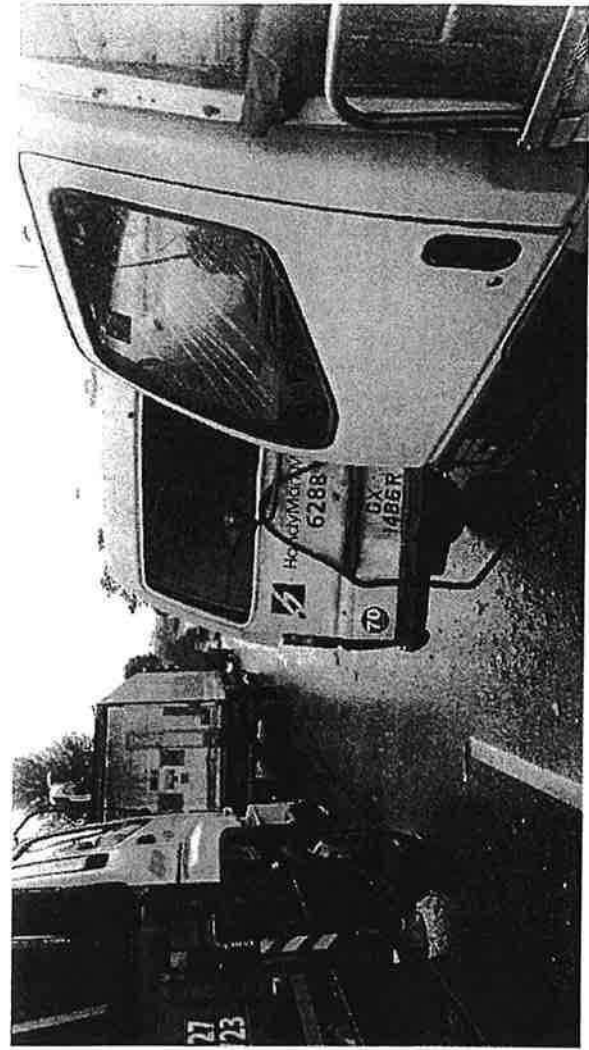

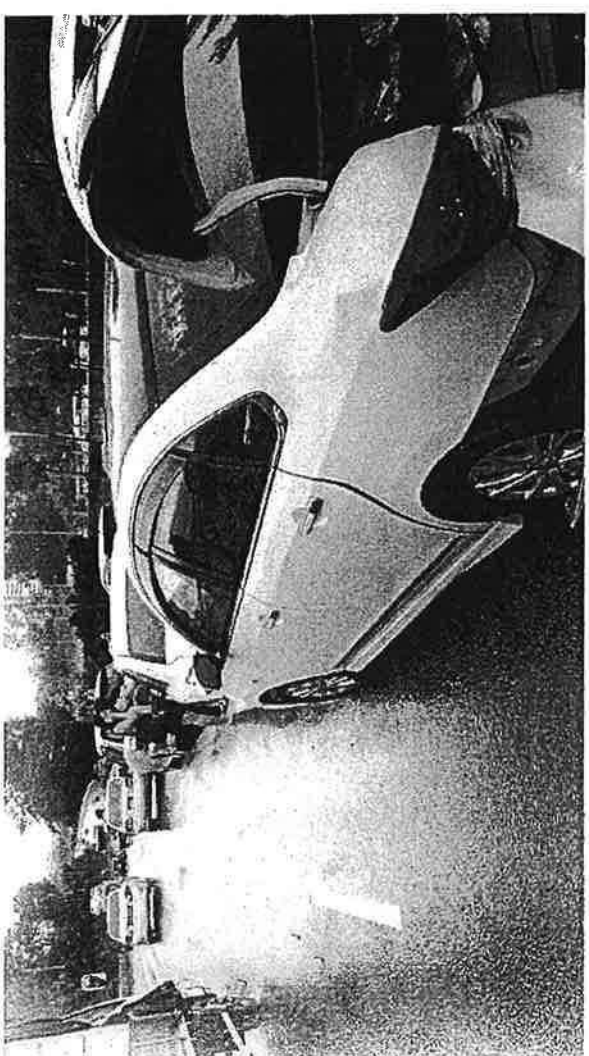
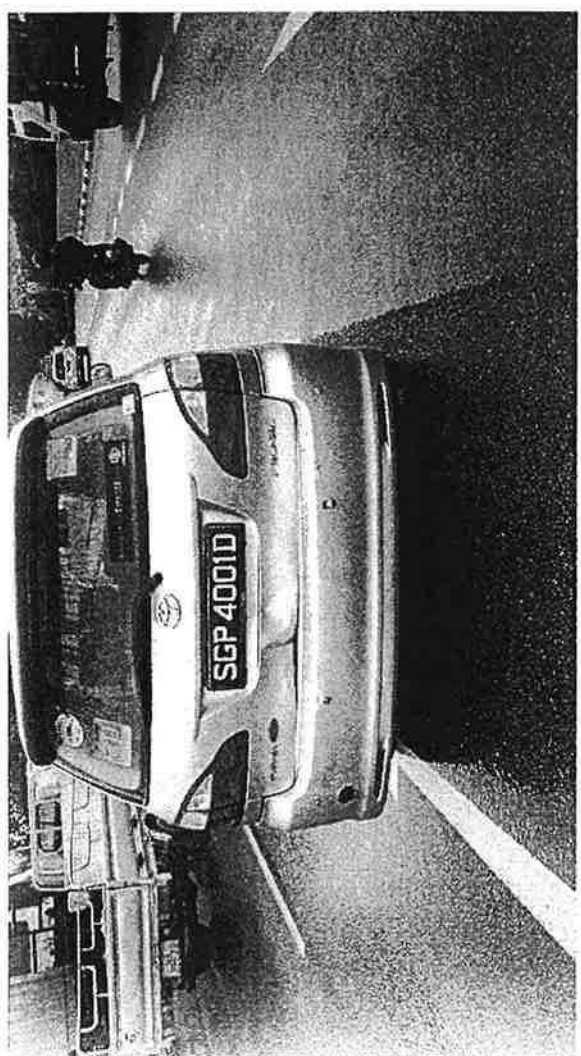
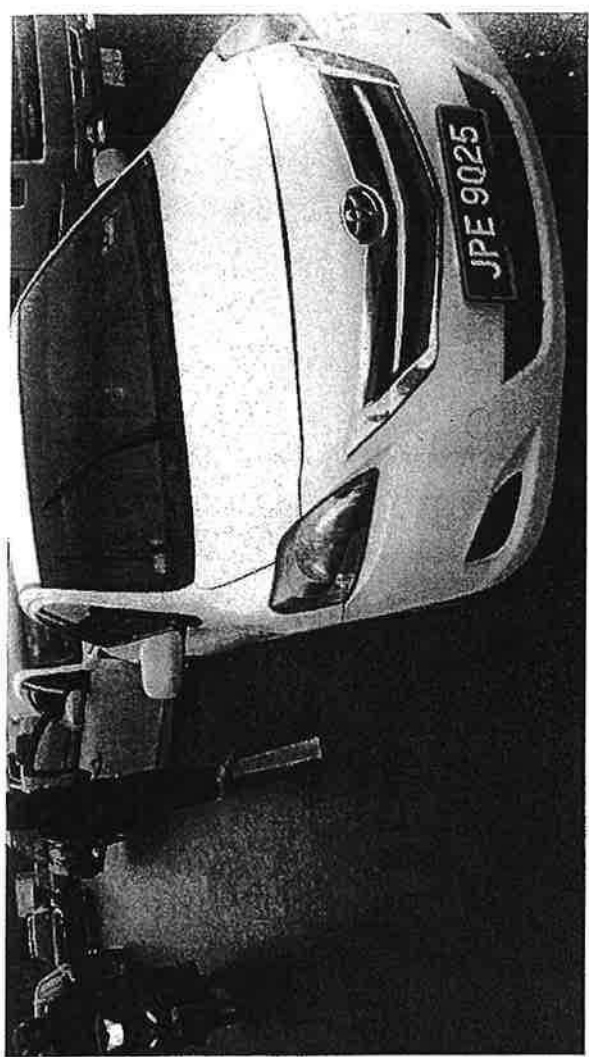





**SINGAPORE
POLICE FORCE**

TRAFFIC POLICE
10 UBI AVE 3
SINGAPORE 408865
Tel: 65476243/44
Fax: 65474749

Your Ref: 506983.J(W)

Our Ref: TP/IP/30581/2016(TP94828/Y)

Ms DO WEN SIN
RIAZ LLC
133 NEW BRIDGE ROAD
09-09
CHINATOWN POINT
Singapore 059413

Date : 16-2-17

Dear Sir / Madam

**ACCIDENT INVOLVING VEHICLE NO. SGP4001D JPE9025 YL6022M SHC3355X SJY9599E ON
15-6-16**

I refer to your / my letter dated _____. I wish to draw to your attention to the item(s) marked "X" hereunder:-

- ☐ This case comes under the Non-Injury Accident Reporting Scheme. Traffic Police will not be investigating into the accident which did not fall within the various category of exceptions
- ☐ This case is still under investigation
- ☐ No action is being taken against anyone in this case. This does not preclude further prosecution should new evidence emerge later. Our findings do not effect insurance and civil claims.
- ☐ Action is being taken against the driver / rider _____ for careless/inconsiderate driving
- ☐ The driver /rider _____ has pleaded guilty in Court 21 on _____ for :
a. Drink driving & b. Inconsiderate driving.
- ☒ The driver/rider YL6022M has been given a warning for careless driving.
- ☒ The driver/rider SHC3355X has been given a warning for careless driving
- ☐ The Coroner's Inquiry was held on _____ in Court 22 C.I No _____ Verdict " "
- ☒ Police report T/20160615/2136 is attached as requested.
- ☐ No report was lodged by the driver / rider of _____
- ☐ The insurance of vehicle _____ are _____

Yours faithfully

Yet Hwee Choo
for HEAD INVESTIGATION
TRAFFIC POLICE

*Delete where inapplicable

A FORCE FOR THE NATION